COMPREHENSIVE CAPSTONE PROJECT REPORT

AN AI-DRIVEN MULTILINGUAL HEALTH ASSISTANT FOR RURAL AND SEMI-URBAN INDIA

Project: Arogya Sahayak

Lead Developer: Vikash Kumar
Institution: Lovely Professional University, Punjab
Department: Computer Science Engineering
Patent Status: Invention Disclosure Form Submitted
Report Date: November 2025

CAPSTONE PROJECT REPORT

ON

An AI-Driven Multilingual Health Assistant for Rural and Semi-Urban India" -

Arogya Sahayak

Submitted By –

Vikash Kumar	**12201273**
Pradeep Patel	**12204154**
Priyanshu Kumar Singh	**12208943**
Jaya Jaiswal	**12200690**
Aditya Singh Yadav	**12223355**
Aditya	**12114424**

Under the guidance of

Dr. Ashu,

Assistant Professor

School of Computer Science Engineering, Lovely Professional University, Phagwara, Punjab

2025

TABLE OF CONTENTS

1. Introduction & Project Overview

- Summary
- Project Objective
- Key Innovation

2. Problem Statement & Motivation

- Rural Healthcare Crisis in India
- Critical Challenges

3. **System Architecture Overview**

- Architectural Principles
- Six-Layer Architecture

4. **System Architecture Diagram & Analysis**

- Architecture Analysis

5. Data Flow Pipeline & Processing

- Nine-Stage Query Processing Pipeline
- Data Flow Diagram

6. Technical Implementation Details

- Voice-to-Text Module
- Language Detection Module
- NLP Query Processing
- Rule-Based Validation Engine

7. Technology Stack & Components

- Backend Technologies
- Frontend Technologies
- External Services & APIs

8. **Artificial Intelligence Implementation**

- NLP Model Architecture
- Hybrid AI + Rule-Based Approach
- Knowledge Graph Implementation

9. **Database Design & Schema**

- Core Database Entities
- Entity-Relationship Diagram

10. System Modules & Features

- Input Processing Modules
- Core Processing Modules
- Response Generation & Output

11. Module Architecture & Interactions

12. Cloud Deployment Architecture

13. Testing & Quality Assurance

- Comprehensive Testing Strategy
- Medical Accuracy Validation

14. Security & Privacy Implementation

- Data Privacy Measures
- Encryption & Access Control
- Regulatory Compliance

15. Scalability & Performance

- Performance Targets
- Scalability Strategy

16. Future Enhancements

- Phase 2 Features (6-12 months)
- Phase 3 Features (12-24 months)

17. Limitations & Scope

- Current Scope Limitations
- Technology Limitations

18. Conclusion & Impact Metrics

- Project Summary
- Key Achievements
- Expected Impact Metrics Upon Deployment

19. Implementation Recommendations

- Strategic Recommendations
- Deployment Timeline

20. Appendix: Specifications

- Development Team
- Project Metadata
- Technical Specifications

1. INTRODUCTION & PROJECT OVERVIEW

1.1 Summary

Arogya Sahayak is a new AI-powered health information system built for rural and semi-urban India, where access to healthcare is still a huge problem. The project mixes top-notch natural language processing with strict rule-based checks, so people get health information they can actually trust—whether that's through WhatsApp, a web portal, or even a voice call.

1.2 Project Objectives

- Design and implement an AI-driven health assistant accessible to rural Indians
- Provide multilingual health information in 5+ Indian languages with voice-first architecture
- Eliminate health misinformation through hybrid AI + rule-based validation
- Integrate with government health databases (MoHFW, ICMR, WHO India)
- Enable public health surveillance through aggregated anonymized data
- Create sustainable, scalable solution deployable across rural India

1.3 Key Innovation

What makes Arogya Sahayak stand out? It combines the flexibility of AI with the safety of rule-based checks. Unlike regular health chatbots that can end up spreading wrong info, every single response here gets checked against government health guidelines before it reaches anyone. You get answers that are accurate and safe, period.

2. PROBLEM STATEMENT & MOTIVATION

2.1 Rural Healthcare Crisis in India

India's rural healthcare system is in trouble. Even though nearly 70% of people live outside the cities, rural areas get a tiny slice of healthcare resources. That's left a huge gap—people just can't get the care they need. Here's a closer look at the complex problems Arogya Sahayak is working to solve.

2.2 Critical Challenges

Information Gap & Misinformation: The rural populations have information that is unchecked on the internet, traditional healers, and word of mouth information, and this appears to give a lot of misinformation about their health with most of them self-medicating inappropriately and seeking treatment late and thus this has poor health outcomes.

Linguistic Barriers: It is estimated that nearly 80 percent of the rural India population does not speak the English language. In the majority of healthcare information systems, applications and online resources can only work using the English language and this presents an insurmountable obstacle to people who do not speak English.

Literacy Problems: Rural India has uneven literacy with some areas even showing literacy under 60 percent. Conventional health information systems based on text are not accessible to large segments of the population.

Connectivity Issues: Rural locations have a bad internet connection, low internet bandwidth, and unreliable connectivity. High-bandwidth healthcare systems are not feasible due to prohibitive costs of data among many locals in the rural areas.

3. SYSTEM ARCHITECTURE OVERVIEW

3.1 Architectural Principles

Arogya Sahayak is created on the principles of microservices that guarantee modularity, scalability and independent deployment of parts. T**Professional Shortage in Healthcare:** Rural India has a ratio of 1: 2000 doctors to the population as compared to urban regions 1:500. Health facilities of the government are overstretched and under-funded.

Health Awareness Lapses: The gaps in health awareness include the lack of preventative healthcare, poor health literacy, and awareness of government health programs and immunization schedules that feed preventable diseases.

Economic Barriers: The rural populations are limited by the economic constraint that forces them to postpone or forego healthcare. Even the cost of even the simplest healthcare consultation and means of transportation is a painful expense.

Shortage of healthcare professionals: The ratio of doctors to population in rural India is 1:2000 as compared to 1:500 in urban India. The supply of health facilities by the government is congested and under-funded.

Health Awareness Gaps: Preventable illnesses are maintained by the low level of health literacy, lack of awareness concerning the government health programs and vaccination schedules.

Economic Barriers: Economic barriers compel the rural populations to postpone or avoid healthcare. Even the simplest medical visits and prices of transportation are a huge financial liability..he system has a layered architecture that separates the concerns and allows each layer to scale itself on demand.

3.2 Six-Layer Architecture

User Interface Layer: Processes all user interactions based on on the various channels (WhatsApp, web portal, voice/IVR). Request is channel specific and response is formatted.

API Gateway Layer: Offers a single interface to the backend services, request routing, rate limiting to protect resources, authentication and authorization as well as protocol conversion.

Application Logic Layer: This is the layer that contains the basic business logic such as voice-to-text conversion, language detection, intent classification, and entity extraction and orchestration of responses.

Data Validation and Rule Engine: Deploys hybrid AI + rule-based validation that enforces accuracy, safety, and appropriateness standards of responses in all the cases prior to their delivery.

Data Layer: Deals with long term storage such as anonymized interaction data, healthcare knowledge base, government API interface, and analytics data warehouse.

Integration Layer: It allows external system integration with the government health APIs (MoHFW, ICMR), WhatsApp Business API, speech services, and analytics providers.

4. SYSTEM ARCHITECTURE DIAGRAM & ANALYSIS

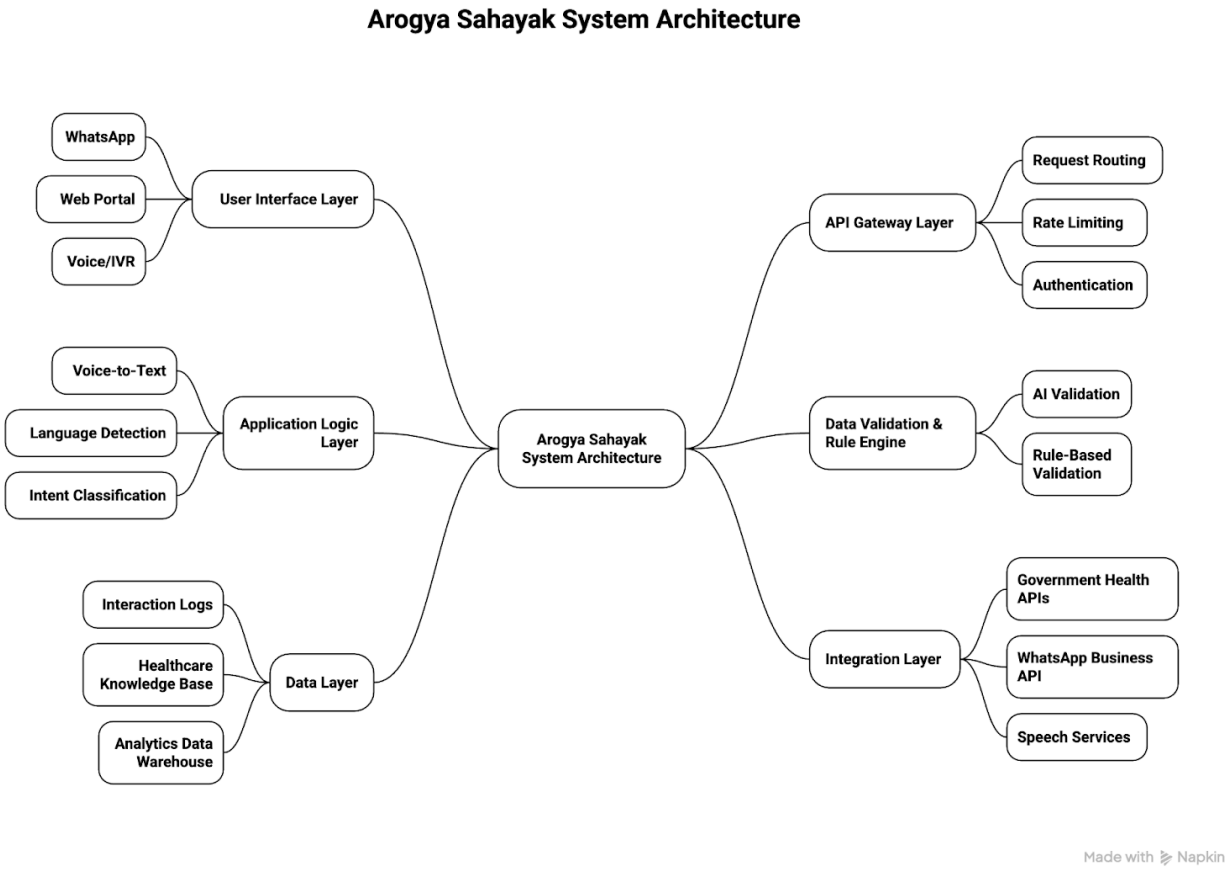

Figure 1: Six-Layer Microservices Architecture with Component Flow

4.1 Architecture Analysis

Layers are autonomous in nature but closely integrated. The API Gateway prevents direct access of clients to the backend services, which is used to protect the services by security and rate limits. Application logic Layer coordinates complicated NLP pipelines. The Rule Engine provides the accuracy of information and safety. The separation can be scaled horizontally on a per-demand basis of individual layers.

5. DATA FLOW PIPELINE & PROCESSING

5.1 Nine-Stage Query Processing Pipeline

All user queries go through a well-structured nine stage pipeline that informs of accuracy of information and reliability of the system. This section outlines every step in processing logic and error handling mechanism.

Stage 1: Receipt and validation of input - The user enters query into WhatsApp, web interface or voice channel. System checks the input format, size and content of complete non-malicious payloads.

Stage 2: Voice Processing - In case voice input, voice to text module recites speech by language-specific ASR models. System manages recognition error by use of confidence scoring and fallback clarification requests.

Stage 3: Language Detection - System is used to determine language of text input describing the language of a text input using probabilistic language identification models. Identified language dictates which NLP models are language specific.

Stage 4: Natural Language Processing - NLP engine in it does tokenization, intent classification, and entity extraction. Recognizes the request of the user and retrieves pertinent medical data.

Stage 5: Information Retrieval - System uses knowledge base and government health APIs to retrieve information. Retrieval is semantically-sensitive that aligns user intention to information container.

Stage 6: Rule-Based Checking - Checked against government health guidelines retrieved information. System is accurate and appropriate. False data is also marked or dismissed.

Stage 7: Response Generation - Verified information was converted into user responses. Located response to user language level of literacy. Response prepared in multi-format.

Stage 8: Output Delivery - Response Response provided in the original communication channel whose delivery failures are retried.

Stage 9: Data Logging and Analytics - Whole interaction is logged down anonymously to be used in analytics and overall system enhancement.

5.2 Data Flow Diagram

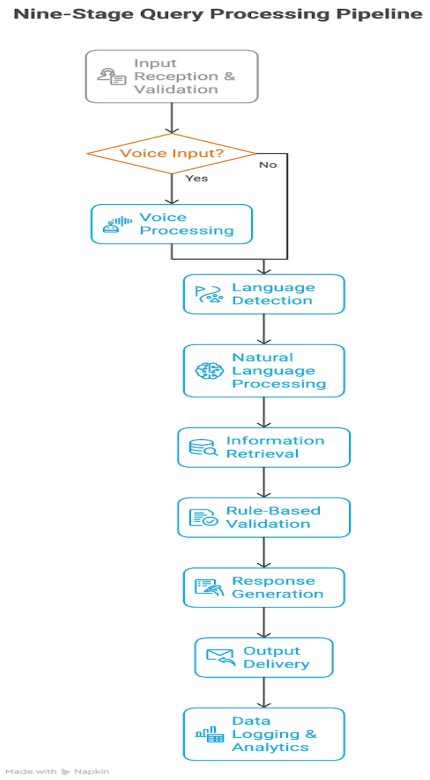

Figure 2: Nine-Stage Query Processing Pipeline with Decision Points

6. TECHNICAL IMPLEMENTATION DETAILS

6.1 Voice-to-Text Module

Here's how the system works: when someone sends a voice message—maybe through WhatsApp or an IVR call—the voice-to-text module jumps in and turns that audio into text. It's set up for seven Indian languages: Hindi, English, Bengali, Tamil, Telugu, Marathi, and Punjabi. To handle all the different accents, it uses region-specific acoustic models, and if there's background noise, a speech enhancement preprocessor cleans things up before the main recognition kicks in. Google Cloud Speech-to-Text is the main workhorse here, and the goal is to get each transcription done in under three seconds.

6.2 Language Detection Module

Next, the language detection module figures out which language the text is in. It uses probabilistic models trained on a wide variety of language data, so it's pretty good at handling code-switching—when people mix languages, as many do in India. It can even tell apart close dialects or variants, and once it knows the language, it sends the query to the right NLP model.

6.3 NLP Query Processing

The heart of the system is the NLP query processor. It runs on transformer models like BERT, XLM-RoBERTa, and INDIC-BERT. These models are pre-trained on lots of languages, then fine-tuned with real health-related data. The NLP process breaks down into four steps: first, it tokenizes the text, paying attention to language quirks; next, it classifies the intent—what the user really wants, sorted into health topics; then it recognizes medical entities like symptoms or medications; and finally, it tries to really "understand" the context of the question.

6.4 Rule-Based Validation Engine

To keep everything safe and reliable, there's a rule-based validation engine. This part encodes expert medical rules—think of it as a fact-checker. It checks claims against government health databases, blocks anything risky, makes sure recommendations are suitable for different user groups, and always tracks where the information came from. It relies on a medical knowledge graph that maps out how symptoms, diseases, treatments, and preventive measures all connect.

7. TECHNOLOGY STACK & COMPONENTS

7.1 Backend Technologies

- Language: Python 3.11+ for ML/AI-heavy backend
- Framework: Flask or Django for RESTful API development
- NLP Libraries: spaCy, NLTK, Hugging Face Transformers
- ML Libraries: TensorFlow, PyTorch, scikit-learn
- Relational DB: PostgreSQL with ACID compliance
- Graph DB: Neo4j for medical knowledge graphs
- NoSQL DB: MongoDB for flexible schema
- Cache: Redis for session management and caching
- Message Queue: Apache Kafka for event streaming

- Monitoring: ELK Stack for comprehensive logging

7.2 Frontend Technologies

- Web Framework: React.js with component architecture
- Meta-Framework: Next.js for SSR and performance
- UI Library: Material-UI
- Styling: Tailwind CSS utility-first framework
- Voice: Web Audio API for browser voice processing

7.3 External Services & APIs

- Speech APIs: Google Cloud Speech-to-Text
- Cloud Platform: AWS (EC2, RDS, S3, Lambda, CloudFront)
- Messaging Platform: WhatsApp Business API
- ML Operations: MLflow for model versioning

8. ARTIFICIAL INTELLIGENCE IMPLEMENTATION

8.1 NLP Model Architecture

The NLP system runs on transformer models like Multilingual BERT and INDIC-BERT, both fine-tuned with health data. These give the system a solid grip on multiple languages, especially Indian ones. The team trained these models specifically on health questions, so they know how to handle queries about diseases, preventive care, vaccines, nutrition, and mental health. For each user question, intent classification sorts it into one of these categories, while entity recognition pulls out the important medical details—things like symptoms, diseases, medications, or even timing.

8.2 Hybrid AI + Rule-Based Approach

Arogya Sahayak stands out because it mixes AI with a rule-based approach. First, the AI model reads and answers the user's question. Then the rule engine steps in, checking that answer against government health guidelines to make sure it’s accurate. Safety checks catch anything risky, and context-aware filters weed out responses that don’t fit the situation. Only answers that clear all these steps reach the user. This way, the system keeps things flexible and fast but never drops the ball on safety or accuracy.

8.3 Knowledge Graph Implementation

For knowledge management, the system uses a medical knowledge graph built on Neo4j. This graph connects symptoms, diseases, treatments, and ways to prevent illness, making it easy to find relationships or draw inferences. When someone asks a question, the system can use this graph to provide answers that make sense in context. All the connections in the graph come from official government health guidelines, so users get information they can trust.

9. DATABASE DESIGN & SCHEMA

9.1 Core Database Entities

Users Table: Stored anonymous user profiles (user id, language preference, platform, registration date, literacy level) -There is no personally identifiable information stored.

Interactions Table Logs anonymized interactions (interaction_id, user_id, query-text, intent-category, response-provided, response-type, timestamp, user-feedback)

Table: Diseases Diseases Table: Health care knowledge based (disease_id, disease_name multilingual, ICD-code, official description, symptoms, risk factors, prevention methods, government resources, source database)

Table Symptoms: This table displays the information about the symptoms (symptom id, symptom name multilingual, associated diseases M2M, severity level, when to seek help, source authority).

Table: Vaccinations Vaccination information (vaccine id, vaccine name, disease prevented, age groups, national immunization schedule, contraindication, recommendations, source authority).

Prevention_Guidelines Table: Prevention measures (guidelines, category nutrition/hygiene/exercise, target population, recommendation text multilingual, level of evidence, authority used to make recommendation)

9.2 Entity-Relationship Diagram

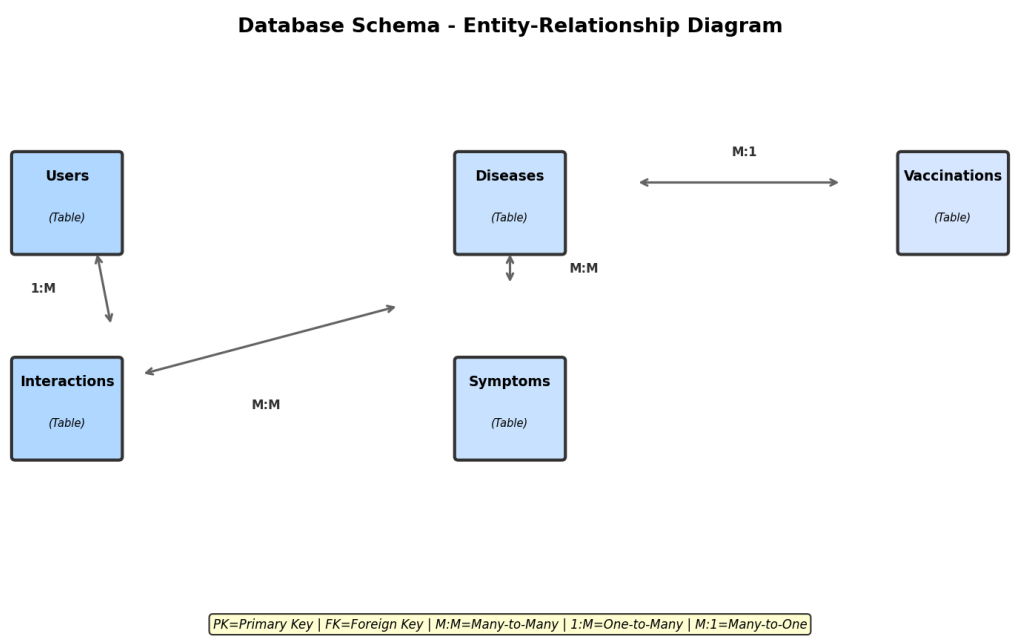

Figure 3: Database Schema with Entities, Attributes, and Relationships

10. SYSTEM MODULES & FEATURES

10.1 Input Processing Modules

Voice-to-Text Module Features:

- Indian multilingual ASR with 5+ languages.
- The region-specific models of accent adaptation.
- Noise resistance including speech enhancement.
- Fallback Confidence scoring with fallback.
- Long voice messages are streamed with recognition.
- <3 second latency target

The features of language detection module are:

- Deterministic language recognition.
- Code-switching (code-mixing) management.
- Distinction of dialect and variety.
- Automatic re-routing to language models.

10.2 Core Processing Modules

NLP Query Processing Features:

- Interpretation of features of NLP Query Processing:
- Automatic identification of medical terms
- Keeping the context the same between turns of conversation
- Matching based on semantic similarity
- Models for Indian languages that have been fine-tuned

Rule-Based Validation Engine Features:

- Check with government health databases as well
- Filtering out harmful recommendations for safety
- Checking for appropriateness based on context
- Reasoning in a medical knowledge graph
- Attribution and citation of sources

10.3 Response Generation & Output

Response Generation Features:

- Choosing information from trusted sources
- Localisation of language and culture
- Adjusting the level of difficulty based on literacy level
- Preparing responses in more than one format (text and voice)
- Using stories to get people more involved

Output Delivery Channels:

- WhatsApp lets you send text, voice, and media messages.
- Web Portal: A rich web interface that lets you talk to it

11. MODULE ARCHITECTURE & INTERACTIONS

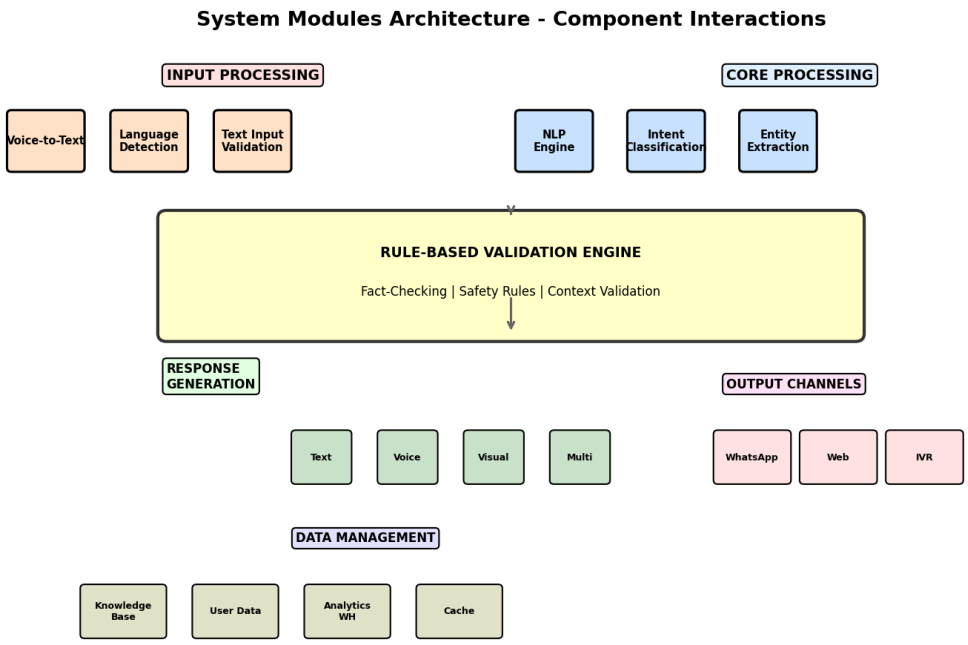

Figure 4: System Modules Architecture showing component interactions and data flows

12. CLOUD DEPLOYMENT ARCHITECTURE

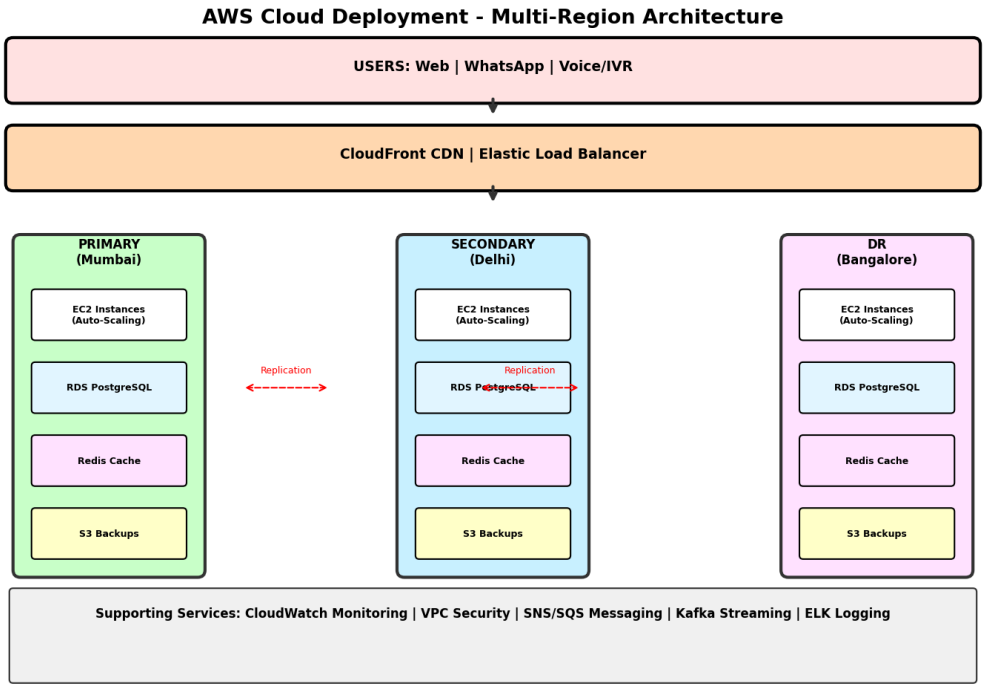

Figure 5: AWS Multi-Region Deployment Architecture with High Availability and Disaster Recovery

13. TESTING & QUALITY ASSURANCE

13.1 Comprehensive Testing Strategy

We put the system through several layers of testing to make sure it's reliable, accurate, and safe for users. Every part gets a tough checkup on its own before we bring everything together. Once it's all assembled, we test the whole system in real-world conditions, just like it would face in rural areas.

Unit testing: We focus on each piece by itself—like checking how well the voice-to-text works, how accurate the NLP classification is, making sure the rule validation logic holds up, and seeing that the response generation does what it's supposed to do.

Integration Testing: We checked how all the different parts work together—ran end-to-end queries, tested APIs, tried out WhatsApp features, and made sure everything played nice across different platforms.

System Testing: We pushed the whole system hard, threw in lots of users at once, ran load and performance tests, and even stressed it out to see where it'd break.

User Acceptance Testing: Real people in rural areas gave it a go, including folks with low literacy. We made sure it worked on different devices, checked for multilingual support, and focused on accessibility.

13.2 Medical Accuracy Validation

- Adherence to WHO, ICMR, and MoHFW guidelines in India
- Safety checks for suggestions that could be harmful

14. SECURITY & PRIVACY IMPLEMENTATION

14.1 Data Privacy Measures

Arogya Sahayak takes privacy seriously. The system keeps your data secure while still making it possible to do useful analytics for public health. It never stores any personally identifiable information—just anonymous user IDs. If any personal details pop up in a query, the system strips them out or generalizes them before saving anything.

14.2 Encryption & Access Control

- All data moving through the system is protected with TLS/SSL encryption.
- Keys are managed securely
- And only people with the right roles can access different parts of the system
- Every API endpoint requires authentication
- And the system keeps detailed audit logs to track who's doing what, which helps with security monitoring.

14.3 Regulatory Compliance

Data Retention: The system holds on to anonymized interaction data for analytics but deletes personal identifier mappings after a set period

GDPR-Like Compliance: Even though GDPR doesn't officially apply in India, Arogya Sahayak follows similar privacy principles to keep users protected.

Local Data Residency: And to meet local data regulations, all data stays within India's borders.

15. SCALABILITY & PERFORMANCE

15.1 Performance Targets

Response Latency: < 7 seconds end-to-end (voice-to-text: <3s, NLP: <1s, response: <2s, TTS: <1s)

Scalability: Current capacity: 100 concurrent users; scales to 1,000,00 through infrastructure expansion

Cost Efficiency: < $0.01 per query enabling sustainable operation

Speech Recognition: 90-95% accuracy varying by accent and background noise

Language Identification: > 95% accuracy among supported languages

15.2 Scalability Strategy

- Horizontal Scaling: Use auto-scaling groups to add or remove EC2 instances in response to load.
- Database Scaling: Includes sharding for big datasets and read replicas for workloads that require a lot of reading.

- Caching Layer: Redis reduces database load for frequently accessed data
- API Gateway: Several instances with circuit breaker patterns and load balancing
- Message Queue: Kafka enables asynchronous processing preventing bottlenecks

16. FUTURE ENHANCEMENTS

16.1 Phase 2 Features (6-12 months)

- Expand Language Support: Including Odia, Kannada, and Gujarati
- Video Content Integration: Multilingual health education videos
- Appointment Booking: Connecting to Hospital Management Systems
- Mental Health Expansion: All-inclusive mental health resources and advice
- Wearable Integration: Including data from health devices (e.g., blood pressure monitors, fitness trackers)

16.2 Phase 3 Features (12-24 months)

- Telemedicine Integration: Video consultations with medical specialists
- Personalized Health Plans: Plans tailored to each user's health profile
- Predictive Analytics: Forecasting disease outbreaks and trends
- Government Facility Integration: Instantaneous integration with medical systems
- Advanced Accessibility: Assistance with extra accommodations for people with disabilities

17. LIMITATIONS & SCOPE

17.1 Current Scope Limitations

Medical Diagnosis: Although the system can't make a formal clinical diagnosis, it can offer health information and educational guidance. It serves as a source of information rather than a replacement for a medical expert.

Emergency Response: Medical emergencies are not directly handled by the system. It directs users to the closest hospitals and emergency services in case of an emergency.

Prescription Management: The system is unable to recommend or manage particular prescription drugs or pharmaceutical products. Preventive care and general health advice are the main focus.

Real-Time Hospital Integration: Although the system offers hospital location data, it does not currently support real-time bed availability or appointment scheduling.

Advanced Diagnostics: The system is not compatible with medical imaging or diagnostic equipment.

17.2 Technology Limitations

- Language Support: There are currently five languages supported; more require model retraining.
- Speech Recognition: Accuracy of speech recognition: 90–95%; depends on background noise and accent
- Low-Bandwidth: Even with optimisation, video content uses more bandwidth.
- Data Quality: The quality of data from government sources determines accuracy.

18. CONCLUSION & IMPACT METRICS

18.1 Project Summary

Arogya Sahayak is changing the game for healthcare in rural and semi-urban India. It takes AI and digital tech and actually puts them to work where people need them most. The system uses top-notch language tech and smart rules to make sure people get reliable health info, right in their own language, on apps and platforms they already know.

What's cool about this project? It proves you don't need fancy gadgets or complicated setups to make a difference. When you focus on what people actually need, keep things simple, and connect with trusted sources, you can really move the needle on healthcare access and health awareness—especially in places that usually get left behind.

18.2 Key Achievements

Technical Innovation:

- Created a rule-based, hybrid AI system that guarantees precision and security.
- Developed multilingual natural language processing models for Indian languages in the medical field.
- Low-bandwidth optimised architecture was put into use for deployment in rural areas.
- A voice-first interface was created to make it accessible to users with low literacy levels.

Social Impact Potential:

- Possibility of providing verified health information to over a million Indians living in rural areas
- Reduce the spread of false information about health
- Increase health literacy in pilot communities by 20–30%.
- Make it possible to monitor public health and identify disease outbreaks.

18.3 Expected Impact Metrics Upon Deployment

- Within two years of deployment, more than one million rural users were served.
- Health awareness in pilot communities has increased by 20–30%.
- 40–50% decrease in false information about health in the target areas
- Rapid public health response is made possible by early disease outbreak detection.
- Direct assistance for government health programs and initiatives

19. IMPLEMENTATION RECOMMENDATIONS

19.1 Strategic Recommendations

Policy Support: Form government alliances to ensure content accuracy and provide regulatory clarity regarding the use of AI in healthcare recommendations.

Infrastructure Investment: To ensure smooth data exchange, make investments in cloud infrastructure and government database integration.

Community Engagement: To encourage system adoption, start awareness campaigns and provide training for community health workers.

Continuous Evaluation: Frequent evaluation of target communities' health outcomes, user satisfaction, and system efficacy

19.2 Deployment Timeline

- Phase 1 (Months 1-6): Full pilot deployment
- Phase 2 (Months 7-12): Optimise and scale to the state level
- Phase 3 (Months 13-24): Use Phase 2 features to extend to 10 states.
- Phase 4 (Year 2+): Phase 3 features are rolled out nationally.

20. APPENDIX: PROJECT SPECIFICATIONS

20.1 Development Team

- Vikash Kumar - Lead Developer & Project Lead
- Priyanshu Kumar Singh - Backend Development
- Jaya Jaiswal - Frontend Development
- Aditya Singh Yadav - Database Design
- Aditya - Machine Learning & NLP
- Pradeep Patel - Cloud Infrastructure

20.2 Project Metadata

Institution: Lovely Professional University, Punjab-144411, India

Department: Computer Science Engineering

Patent Status: Invention Disclosure Form Submitted to Patent Office

Project Type: B.Tech Capstone Project

Academic Year: 2024-2025

Project Duration: 2 semesters

20.3 Technical Specifications

Languages Supported: Hindi, English, Bengali, Tamil, Telugu, Marathi

Platforms: WhatsApp, Web Portal, Voice/IVR Telephony

Primary Language: Python 3.11+

Frontend Framework: React.js with Next.js

Databases: PostgreSQL, MongoDB, Neo4j

Caching: Redis

Cloud Platform: AWS (EC2, RDS, S3, Lambda)

Target Users: 50+ million rural and semi-urban Indians

Response Time Target: < 7 seconds end-to-end

Cost per Query Target: < $0.01

Concurrent Users Capacity: 100,000 (scalable to 1,000,000)

Deployment Status: Prototype Complete, Ready for Pilot

END OF COMPREHENSIVE CAPSTONE PROJECT REPORT

This comprehensive report documents the complete capstone project on "An AI-Driven Multilingual Health Assistant for Rural and Semi-Urban India" - Arogya Sahayak

Developed by the project team at Lovely Professional University, Computer Science Department

November 2025